T.C.
ANKARA SOSYAL BİLİMLER ÜNİVERSİTESİ
PERSONEL DAİRE BAŞKANLIĞI
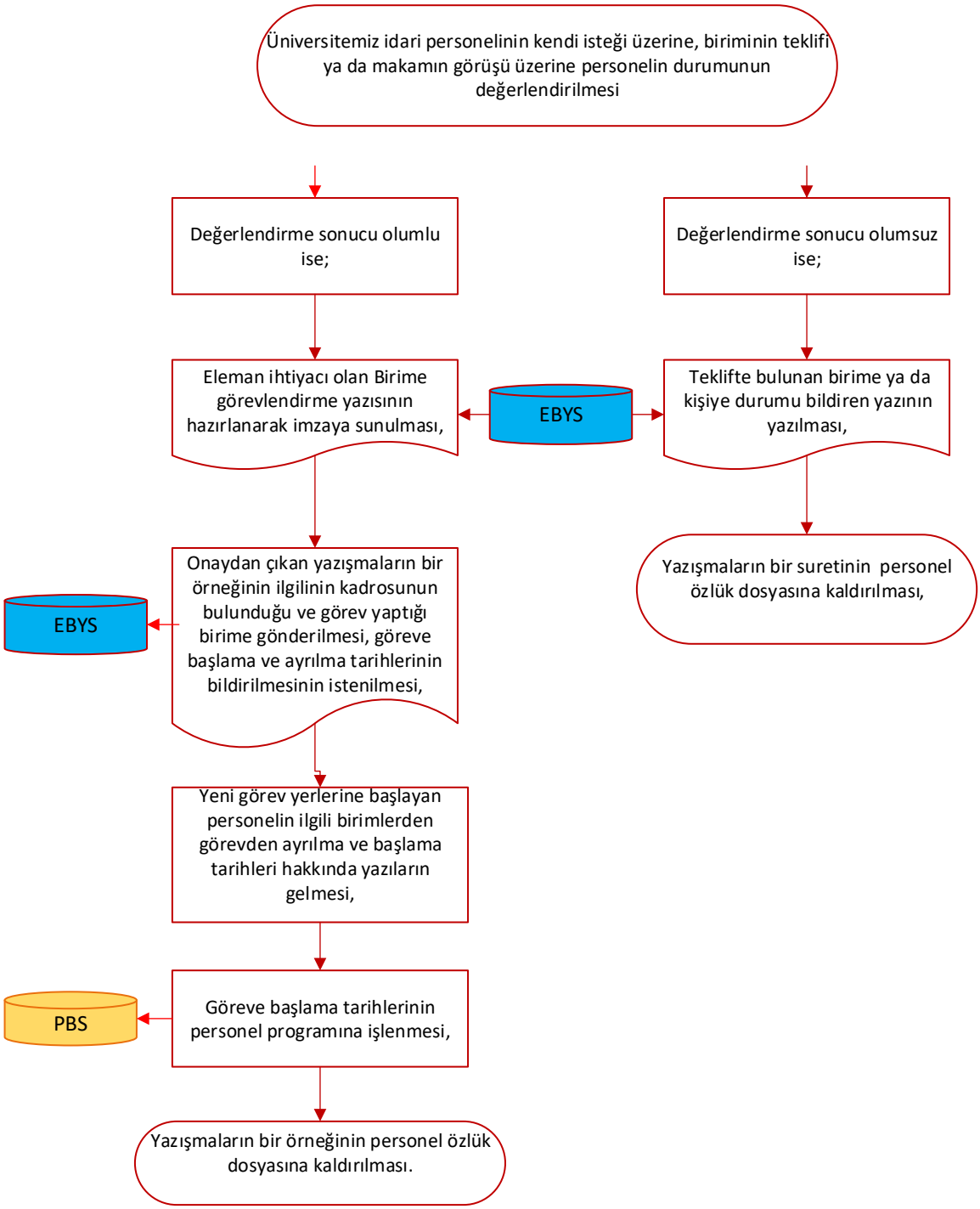
GÖREVLENDİRME İŞLEMLERİ