T.C.
ANKARA SOSYAL BİLİMLER ÜNİVERSİTESİ
PERSONEL DAİRE BAŞKANLIĞI
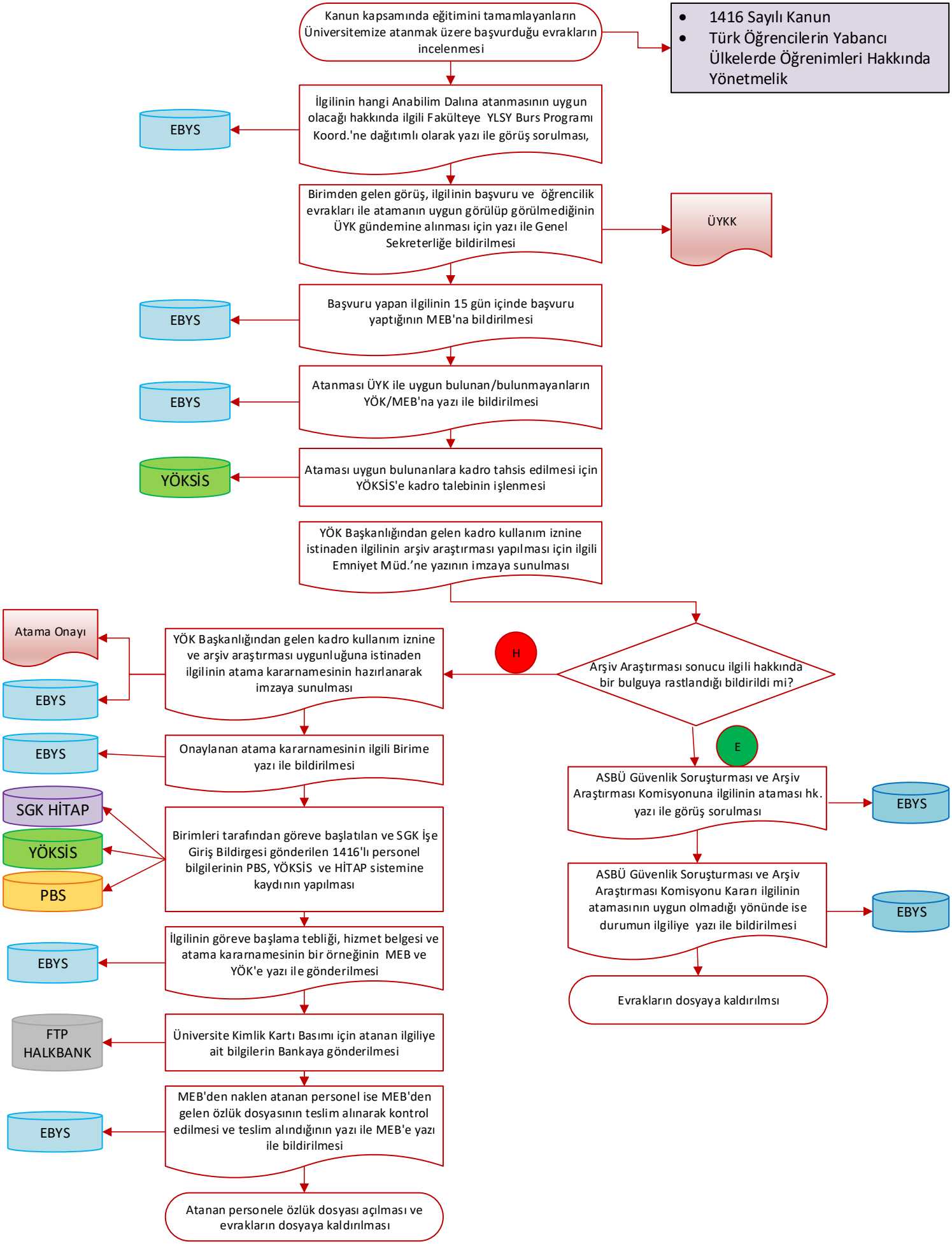
1416 S.K. UYARINCA YAPILAN ATAMA İŞLEMLERİ